

TERRACE FLOOR PLAN

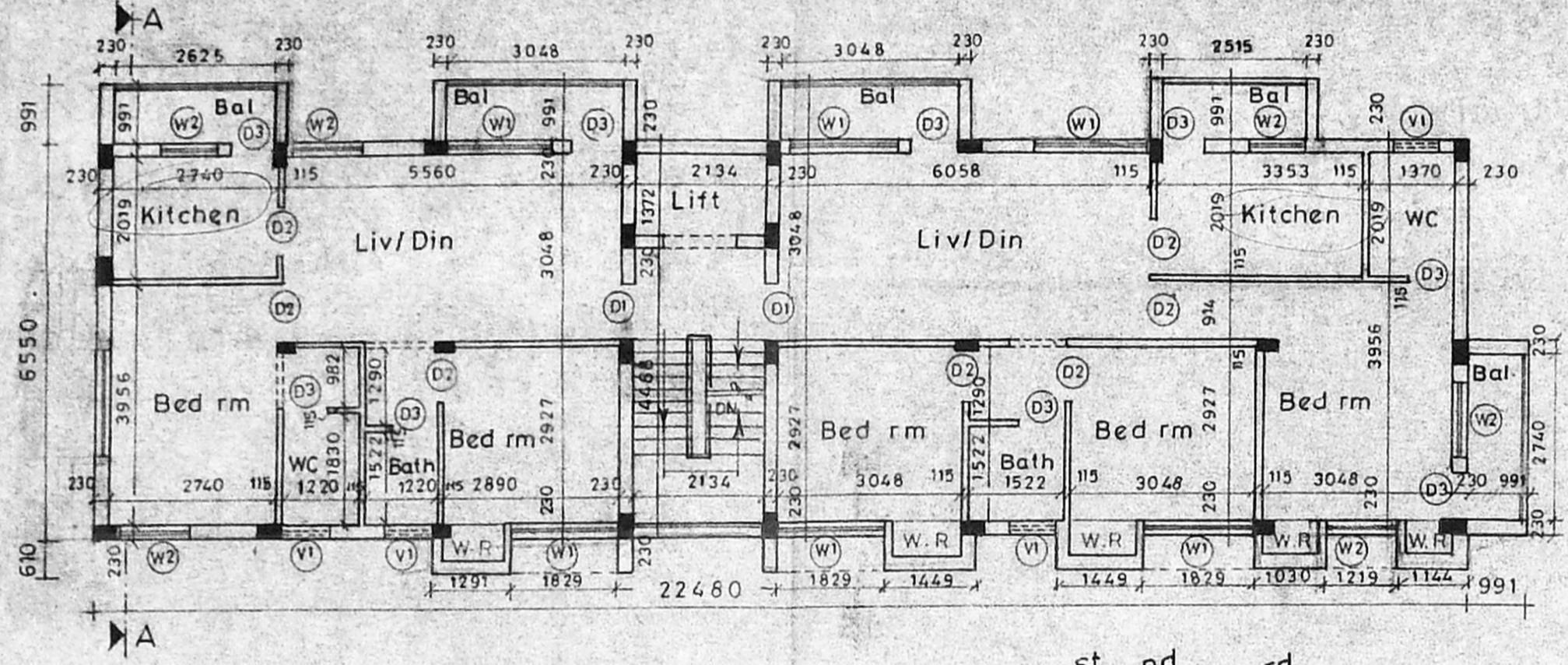

TYPICAL FLOOR PLAN (1<sup>st</sup>, 2<sup>nd</sup> & 3<sup>rd</sup> floor)

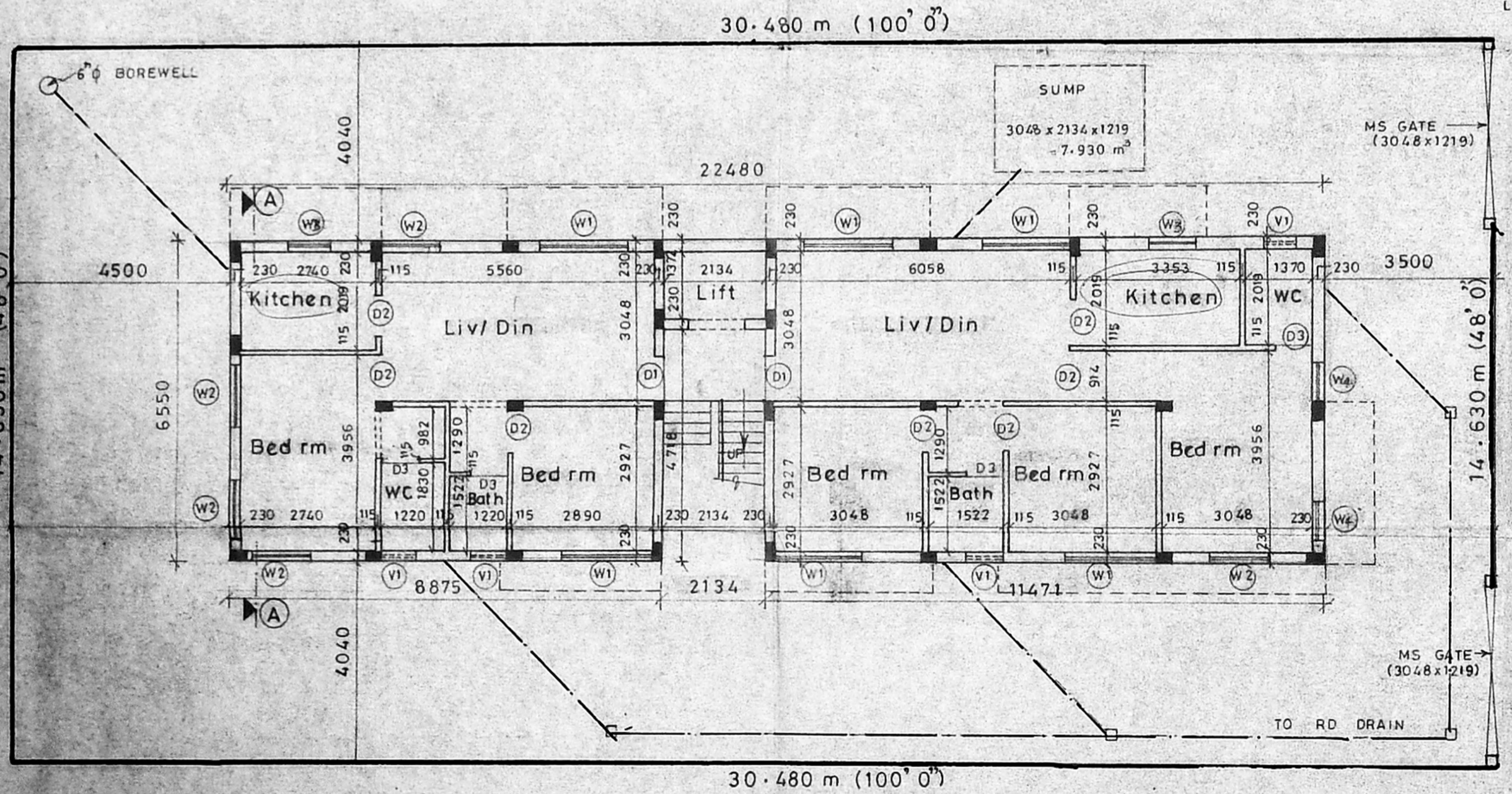

GROUND FLOOR CUM SITE PLAN

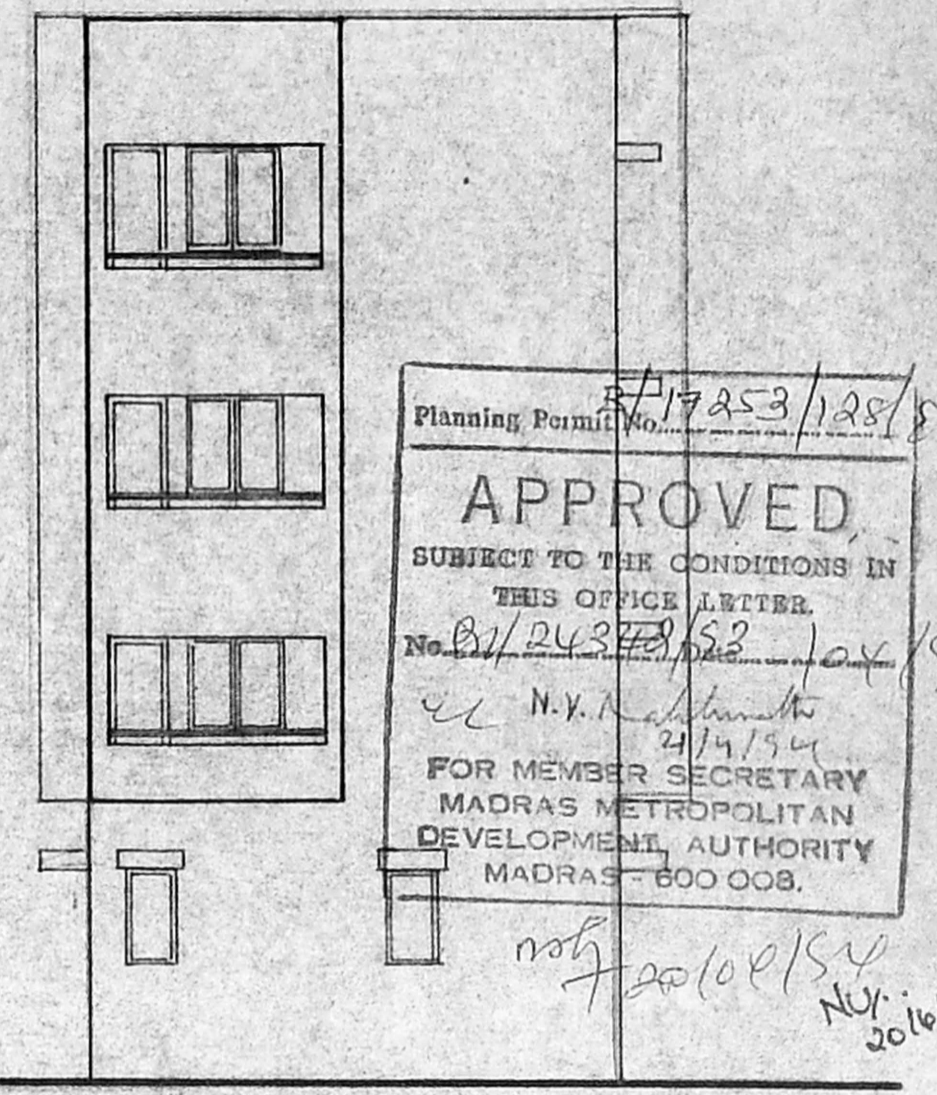

FRONT ELEVATION

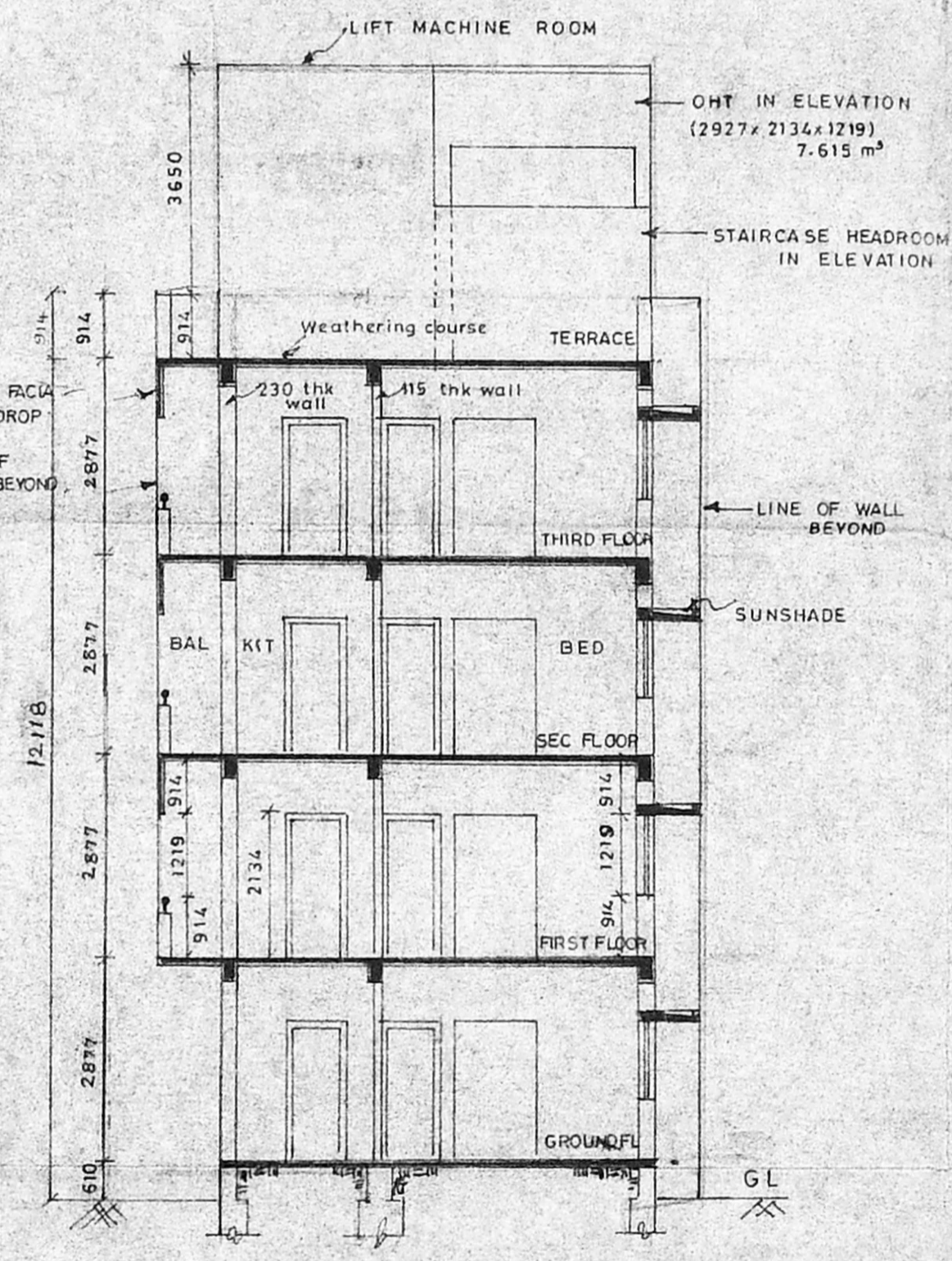

SECTION A-A

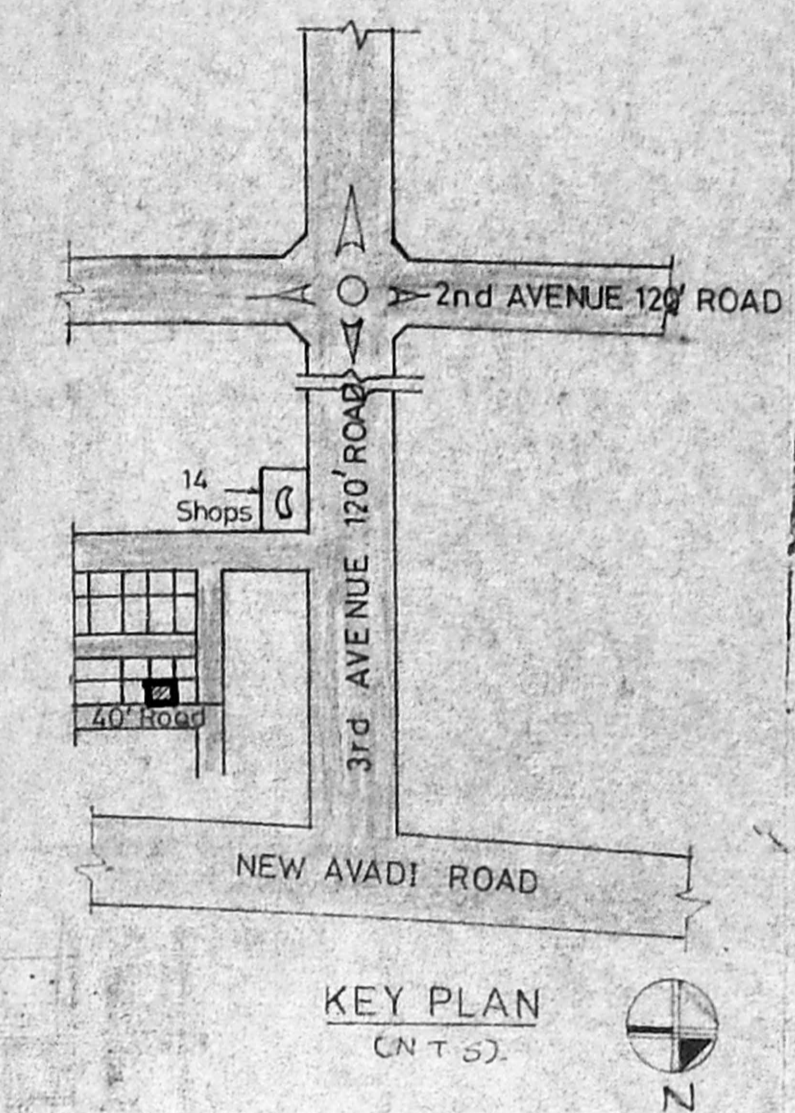

KEY PLAN  
(N.T.S.)

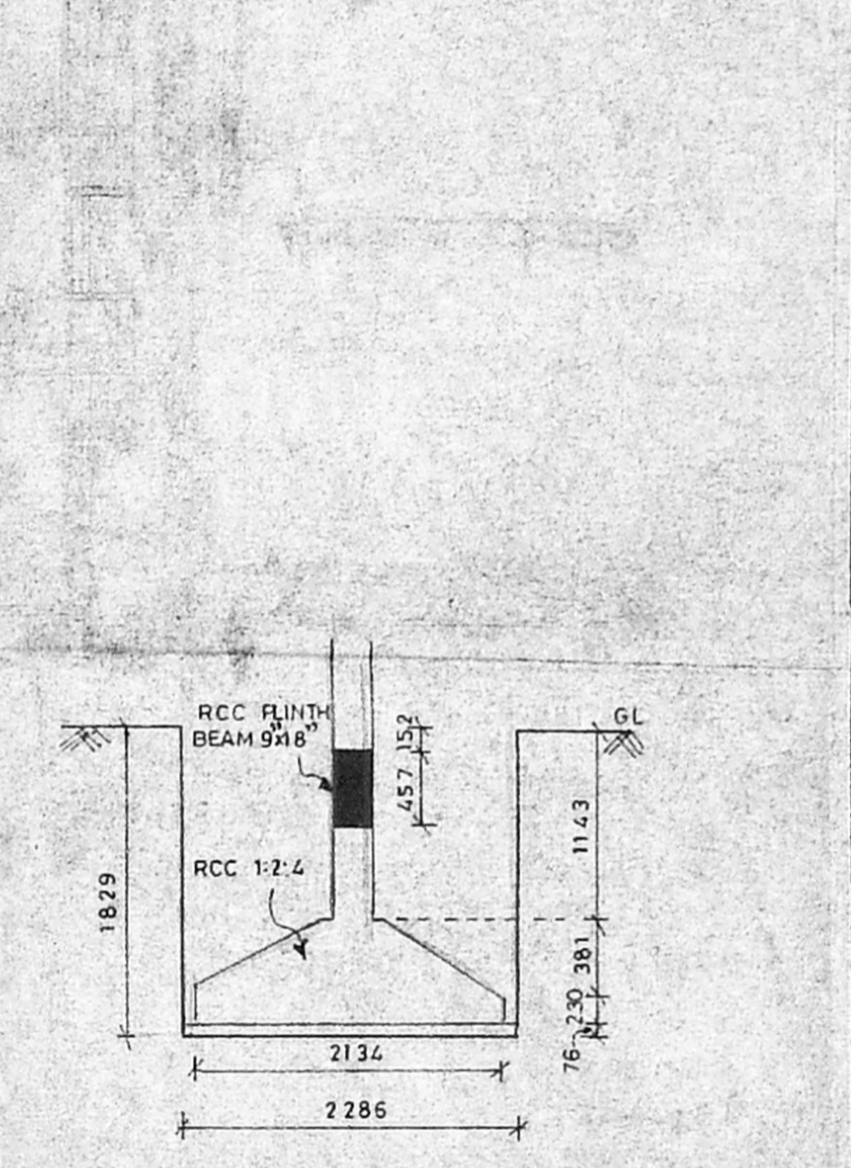

TYPICAL DETAIL OF COLUMN FOUNDATION

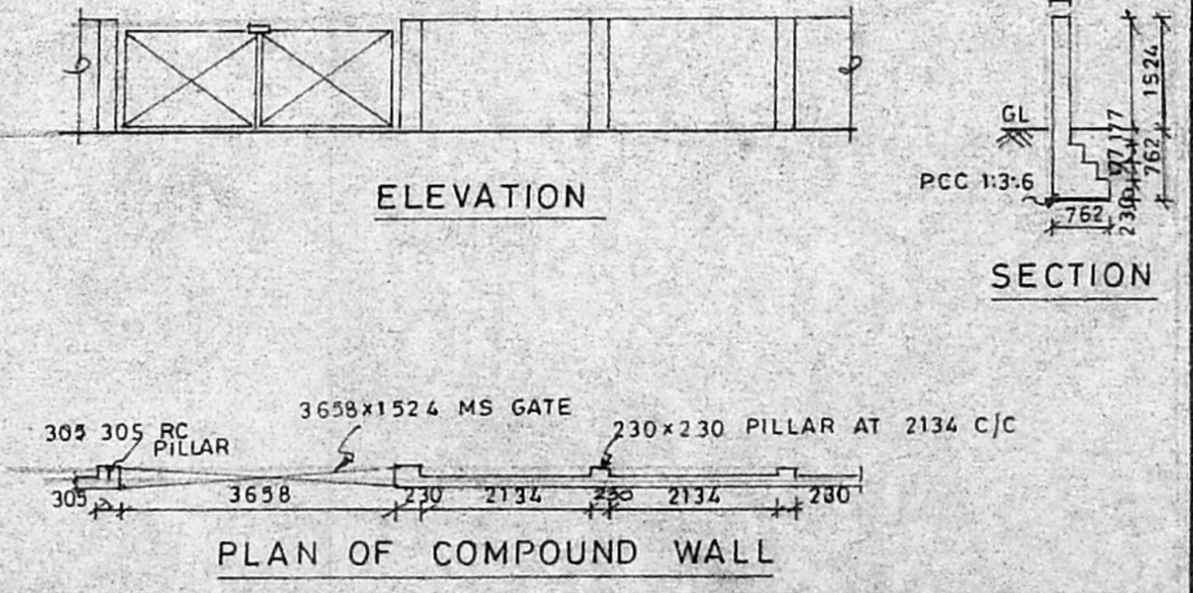

PLAN OF COMPOUND WALL

SCHEDULE OF JOINERY			
Nos	Width	Height	Description
D1	990	2134	TW panelled door
D2	914	2134	"
W1	1829	1219	TW glazed window
W2	1219	1219	"
W3	914	914	"
W4	610	1219	TW glazed ventilator window
A.P.			D.P.

- SPECIFICATION** R.P. dt. 11-02-94
- Foundation concrete in PCC 1:4:8 with 1 1/2 thk broken granite jelly
  - CC 1:2:4 for all RCC works with broken granite jelly
  - 9" thk (230 mm) brickwork in CM 1:5
  - 4 1/2" thk (115 mm) brickwork in CM 1:4 with 6 mm MS rods at every third course
  - Plastering the ceiling and exposed concrete surface in CM 1:3
  - Plastering the walls in CM 1:3
  - Weathering course in brick jelly lime concrete 3" average thk with flat tiles set in CM 1:3
  - Flooring with hydraulic pressed mosaic tiles set in CM 1:4 and skirting 5" height
  - The OHT is hermitically sealed
  - The sump is hermitically sealed

**LEGEND**

PROPOSED CONSTRUCTION SHOWN THUS	
2 BOUNDARY LINE	
3 ROAD	
4 WATER LINE	
5 SEWER LINE	

Scale	1:100	Date	09.11.1993
-------	-------	------	------------

Owner  
  
(POWER AGENT)

Job title  
PROPOSED APARTMENTS AT PLOT, No 3527 J BLOCK ARINGNAR, ANNA NAGAR MADRAS BEARING T.S.No:20/7 IN BLOCK No:12 OF, AYANAVARAM VILLAGE FOR, Mr. C. KASTURIRAJ. (Power Agent)

T. G. KRISHNAMURTHY RAO  
CIVIL ENGINEER  
CLASS I LICENSED SURVEYOR NO. 170  
CORPORATION OF MADRAS  
C-10, SANKH AVENUE  
11/12, LAKE VIEW ROAD, MADRAS-600039